# Regulations and Compliance in Generative AI

**Dr. Shaila Rana**

Founder of CyberSecure and Co-Founder of ACT Research Institute

www.actresearch.org

# Overview

Examine data protection regulations

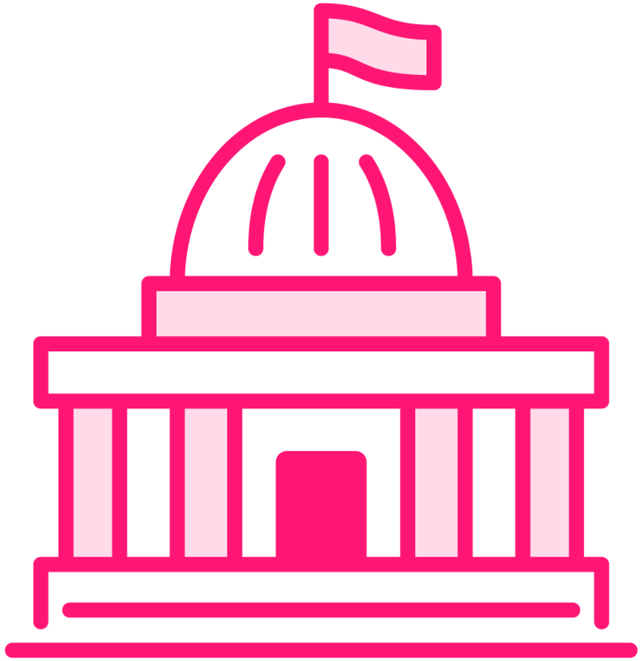

No specific regulations in place that govern or control the data input and data storage practices

# Types of Data

Personally Identifiable Information (PII)

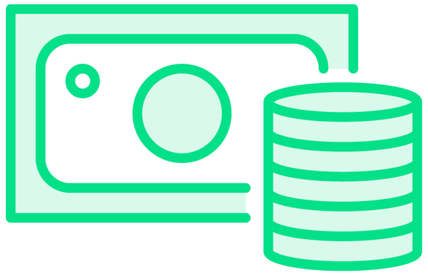

Financial Data

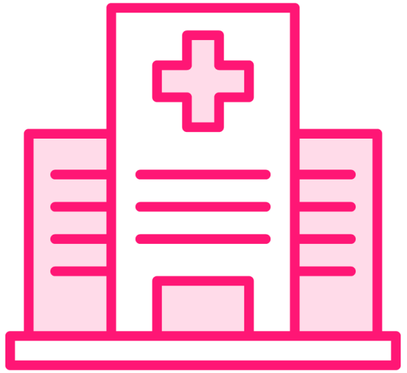

Medical Data

# Lack of Safeguards

- Data breaches
- Financial fraud
- Identity theft
- Discrimination
- Privacy violations

# Regulations

GDPR

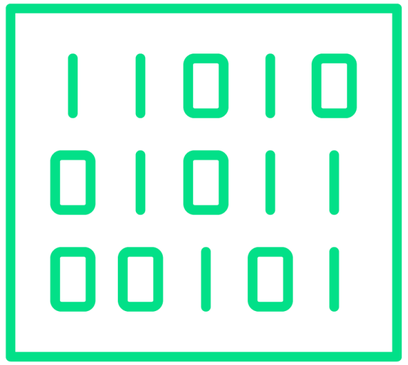

CCPA/CPRA

Australian Privacy Act of 1988

# Regulations

Comply with regulations

Obtain consent

# Current Frameworks

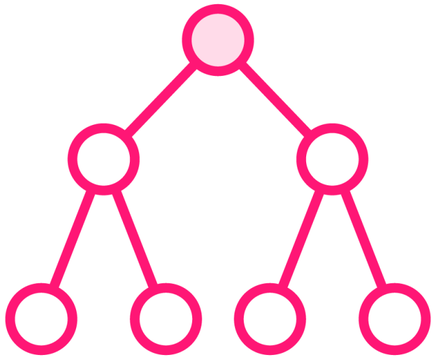

Algorithmic Accountability Act

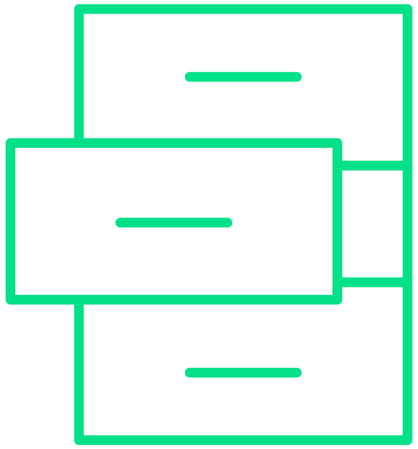

ISO/IEC 21500:2019

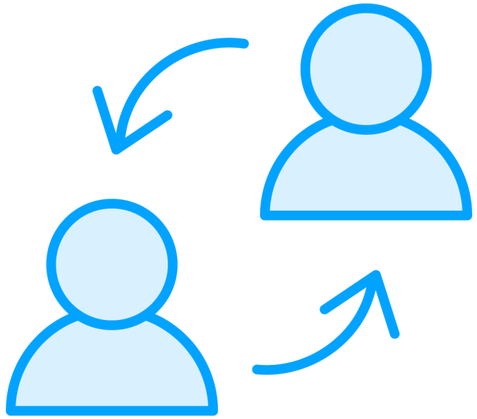

NIST AI RMF

# Privacy

Obtain consent

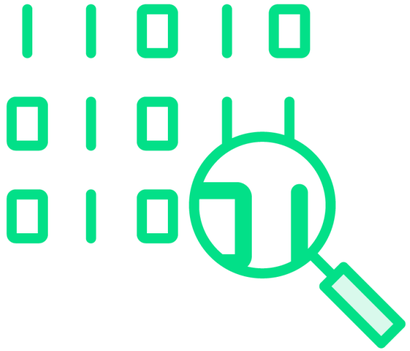

Access to data

# Compliance

Fair and transparent manner

Pseudonymous or anonymized data

# Compliance

Differential data privacy techniques

Data minimization principles

Consent management

# Summary

Foundational principles of AI

Data and privacy concerns

Privacy preservation techniques

Regulations